

## DRY DOCKING JOBS OF 30.14 MTR X 12.50 MTR X 3.79 MTR TUG

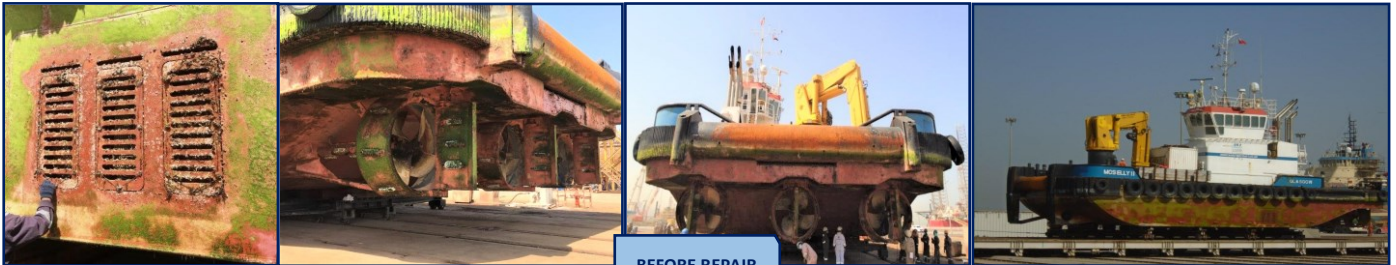

### PROJECT DETAILS:

Title	: DRY DOCKING JOBS
Location	: DUBAI MARITIME CITY
Vessel	: MCS ELLY II
Owner	: MARITIME CRAFT SERVICES (CLYDE) LTD.
Length	: 30.14 Meters
Breadth	: 12.50 Meter
Depth	: 3.79 Meter
GRT	: 341 T
NRT	: T



BEFORE REPAIR

**NORDMARIN LLC** acquired another client, **MARITIME CRAFT SERVICES (CLYDE) LTD.**, owners and operators of tugs and workboats providing support vessels for dredging and marine construction projects. Tug **MCS ELLY II** arrived in Dubai Maritime City on May 17, 2020. The vessel docked on the following day, May 18, 2020.

**NORDMARIN LLC** carried out docking and undocking jobs, hull blasting and painting jobs, tyre fender removal, and renewal and refitment jobs, overhauling and renewal of valves, cleaning, power tooling, washing and painting of fresh water tanks, megger testing of motors, removal, renewal and refitment of hull anodes, removal, repair, polishing and refitment of propellers, removal and refitment of tail shafts, removal and refitment of rudder blades, renewal of rudder bottom pintle bush, cleaning of alternators in situ, removal, renewal and refitment of damaged deck woods, overhauling of fire pump and GS pump, etc.

**MCS ELLY II** undocked on May 27, 2020 and after all jobs have been to the full satisfaction of the client, the vessel sailed out from DMC on May 29, 2020. **The full works was done in record time, 11 days, considering it was done during COVID-19 epidemic and the EID holidays.**

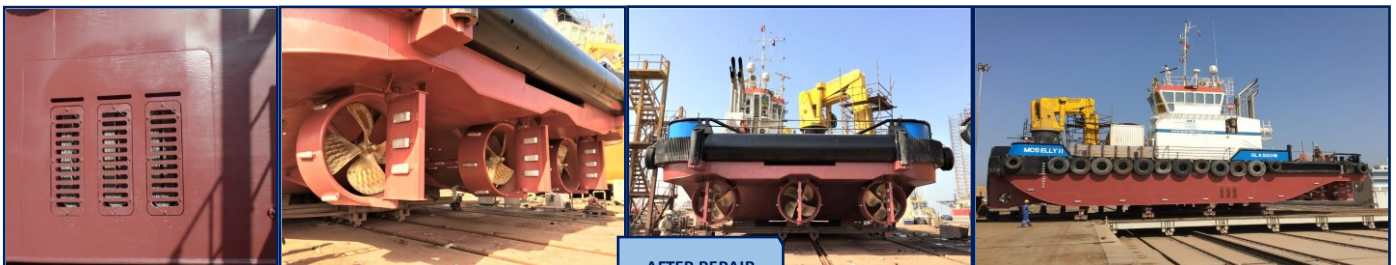

AFTER REPAIR